

39 40 41 42 43 44 45 46 47 48 49 50 51 52 53 54 55 56 57 58 59 60 61 62 63 64 65 66 67 68

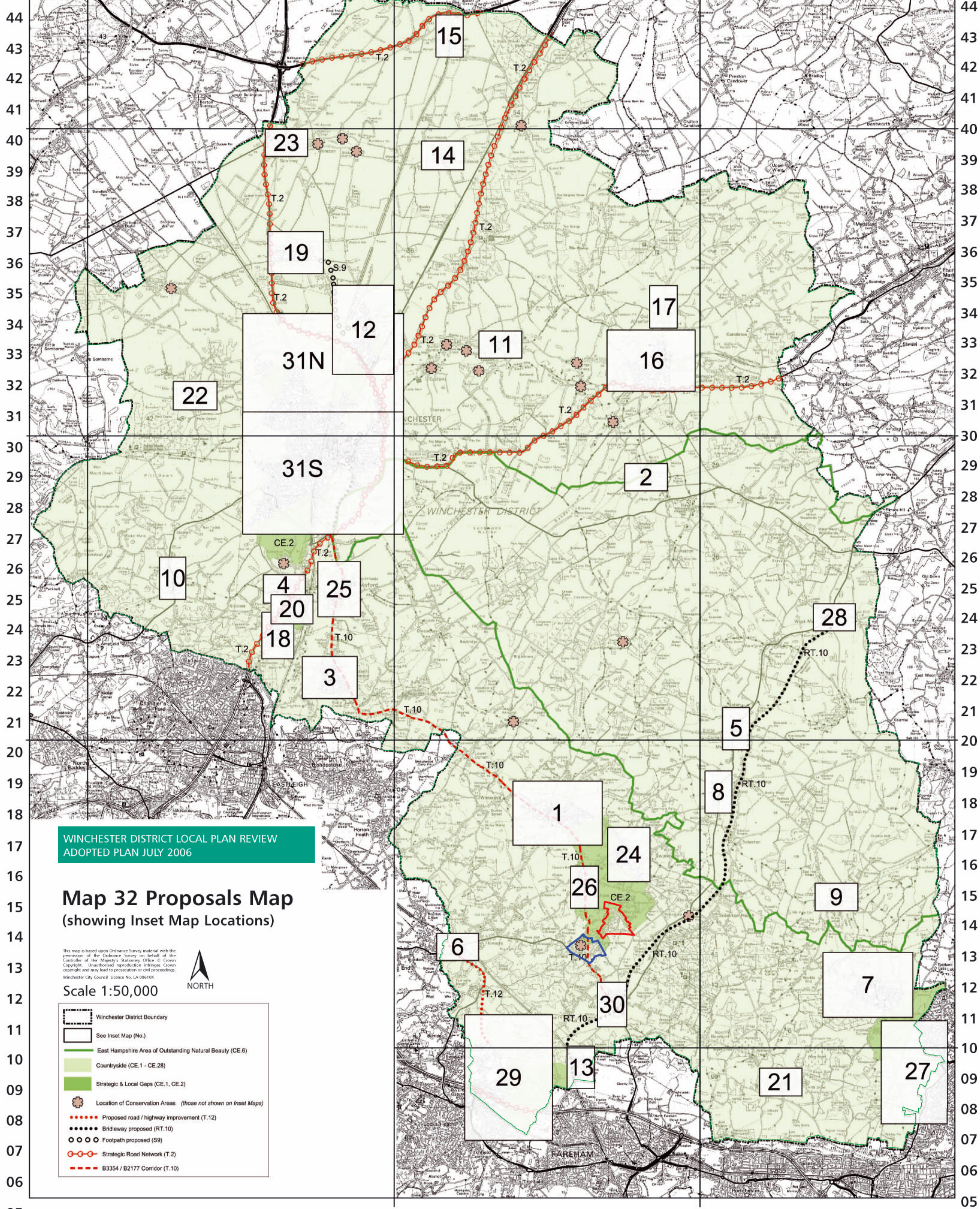

WINCHESTER DISTRICT LOCAL PLAN REVIEW
ADOPTED PLAN JULY 2006

Map 32 Proposals Map (showing Inset Map Locations)

This map is based upon Ordnance Survey material with the permission of the Ordnance Survey on behalf of the Controller of Her Majesty's Stationery Office © Crown Copyright. Unauthorised reproduction infringes Crown copyright and may lead to prosecution or civil proceedings.
Winchester City Council Licence No. LA 08610X



Scale 1:50,000

- Winchester District Boundary
- See Inset Map (No.)
- East Hampshire Area of Outstanding Natural Beauty (CE.6)
- Countryside (CE.1 - CE.28)
- Strategic & Local Gaps (CE.1, CE.2)
- Location of Conservation Areas (those not shown on Inset Maps)
- Proposed road / highway improvement (T.12)
- Bridleway proposed (RT.10)
- Footpath proposed (S9)
- Strategic Road Network (T.2)
- B3354 / B2177 Corridor (T.10)

05 39 40 41 42 43 44 45 46 47 48 49 50 51 52 53 54 55 56 57 58 59 60 61 62 63 64 65 66 67 68