Appendix A CAB3385

CIL Strategic Procedural Overview
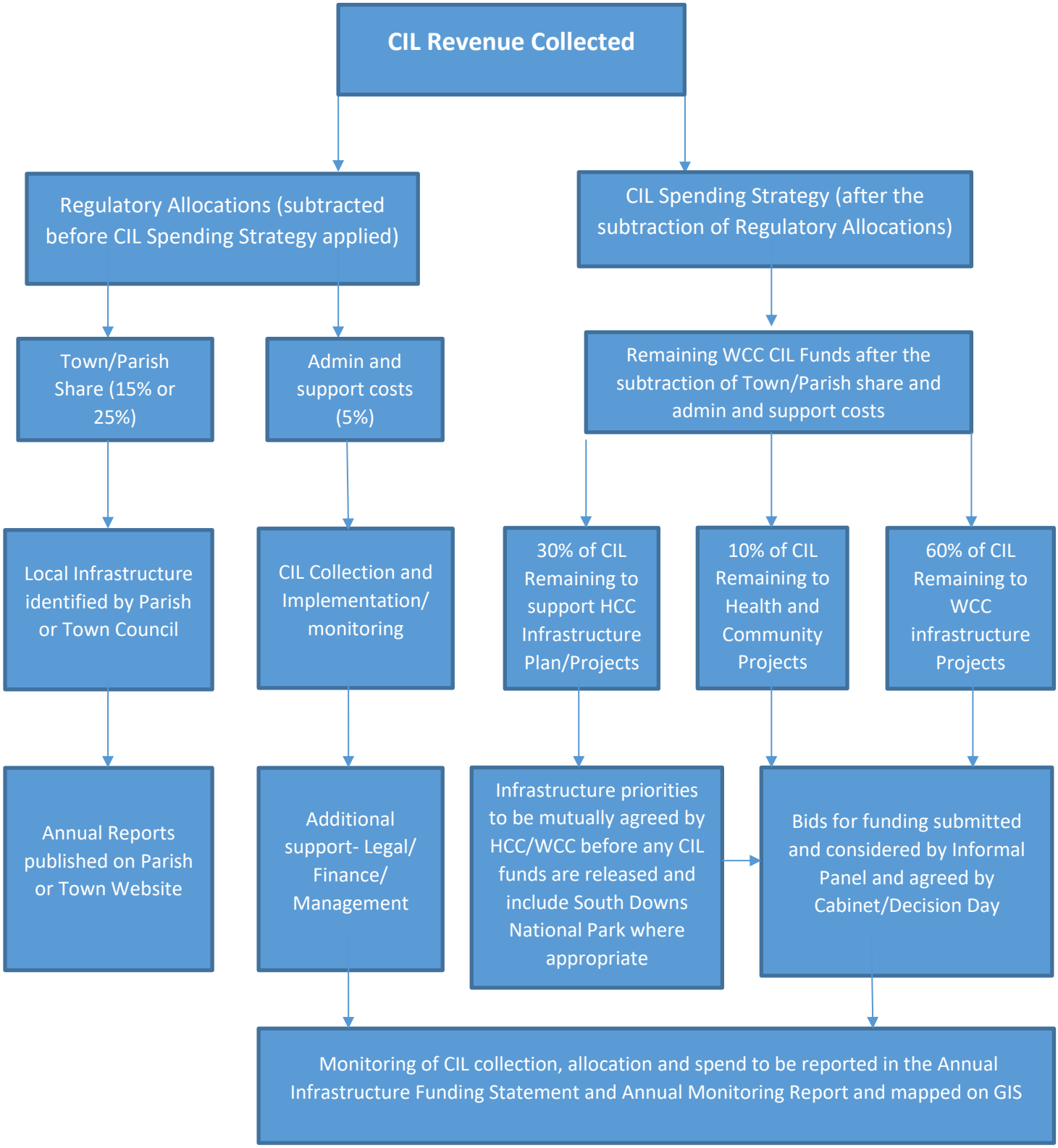
(May 2023)