



PORTFOLIO HOLDER DECISION NOTICE

INDIVIDUAL DECISION BY THE PORTFOLIO HOLDER FOR ENVIRONMENT, HEALTH AND WELLBEING

TOPIC – TRAFFIC REGULATION ORDER – LAWN STREET, WINCHESTER

PROCEDURAL INFORMATION

The Access to Information Procedure Rules – Part 4, Section 22 of the Council's Constitution provides for a decision to be made by an individual member of Cabinet.

In accordance with the Procedure Rules, the Chief Operating Officer, the Chief Executive and the Chief Finance Officer are consulted together with Chairman and Vice Chairman of The Overview and Scrutiny Committee and any other relevant overview and scrutiny committee. In addition, all Members are notified.

If five or more Members from those informed so request, the Leader may require the matter to be referred to Cabinet for determination.

Contact Officers:

Case Officer: Neville Crisp – Traffic Engineer. Tel: 01962 848484. Email: ncrisp@winchester.gov.uk

Democratic Services Officer: Nancy Graham – Senior Democratic Services Officer. Tel: 01962 848235. Email: ngraham@winchester.gov.uk

SUMMARY

- This proposal is in response to complaints from blue badge holders that non-badge holders were continually parking in the advisory disabled bay in Lawn Street, Winchester. The only way to prevent this is to make the disabled bay enforceable by including it in the traffic regulation order. It is therefore proposed to make the bay in Lawn Street 'disabled permit holders only'. The loss of this bay to resident permit holders is being mitigated by the introduction of new permit holder bays locally as covered in PHD642.
- The proposed changes were advertised on 29th July 2015. Notices were posted on street in the immediate vicinity of the proposed changes, published in the Mid Hants Observer, placed on the Council's website and held on deposit in the City Office reception. No responses were received.
- The proposal is in keeping with the Corporate Priorities in its attempt to improve traffic management, road safety and the environment.

- The cost of implementing the proposal is funded through the Traffic Management Agency Agreement with Hampshire County Council. There are no additional enforcement resource implications.
- Copy of the plan showing the location and extent of the proposal is attached (Appendix 1).
- Copy of proposed schedule and statement of reasons is attached (Appendix 2).
- Copy of the proposal notice is attached (Appendix 3).
- Copy of the advertised order is attached (Appendix 4).

DECISION

1. That restrictions be introduced as detailed in the schedule attached (Appendix 2).
2. That the Head of Legal and Democratic Services be authorised to make the necessary order.

REASON FOR THE DECISION AND OTHER ALTERNATIVE OPTIONS CONSIDERED AND REJECTED

See Summary.

RESOURCE IMPLICATIONS:

- The cost of advertising and implementing the traffic regulation order is covered by the Traffic Management agreement with Hampshire County Council.
- No discernible increase in enforcement resources or costs is anticipated.

CONSULTATION UNDERTAKEN ON THE DECISION

- Requests for consent to proceed to formal advertisement was sent to all local Ward Members, County Councillor, Police and WCC Parking Office Manager and duly confirmed.
- Proposal notices were posted on street in the immediate vicinity of the proposed changes, published in the Mid Hants Observer, placed on the Council's website and held on deposit in the City Office reception.

**FURTHER ALTERNATIVE OPTIONS CONSIDERED AND REJECTED
FOLLOWING PUBLICATION OF THE DRAFT PORTFOLIO HOLDER DECISION
NOTICE**

N/A

**DECLARATION OF INTERESTS BY THE DECISION MAKER OR A MEMBER OR
OFFICER CONSULTED**

N/A

DISPENSATION GRANTED BY THE STANDARDS COMMITTEE

N/A

Approved by: (signature)

Date of Decision 08.10.2015

Councillor Pearson – Portfolio Holder for Environment, Health and Wellbeing

© Crown copyright and database rights
Winchester City Council license 100019531

NO WAITING AT ANY TIME.

NO WAITING 6:00am TO 6:00pm
MONDAY TO SATURDAY.

NO WAITING AT ANY TIME
NO LOADING 7:00am TO 6:00pm
AND 4:30pm TO 6:00pm MONDAY
TO SATURDAY.

PERMIT HOLDERS ONLY 10:00am TO
6:00pm MONDAY TO SATURDAY.

DISABLED BLUE BADGE
HOLDERS ONLY

DD

Rev: Description Date Drawn

Winchester City Council

OPERATIONS GROUP
BUILT ENVIRONMENT
City Offices
Colebrook Street
Winchester,
SO23 9LJ.

Winchester City Council

Project:
PERMANENT TRAFFIC
ORDERS
LAWN STREET
WINCHESTER

Title:
PROPOSED CHANGES TO
WAITING RESTRICTIONS
ENFORCEABLE
DISABLED BAYS

Scale:NTS Date:23/06/2015
Drawn:NVG Checked:
DRG. No. 810402/258/001 Status:

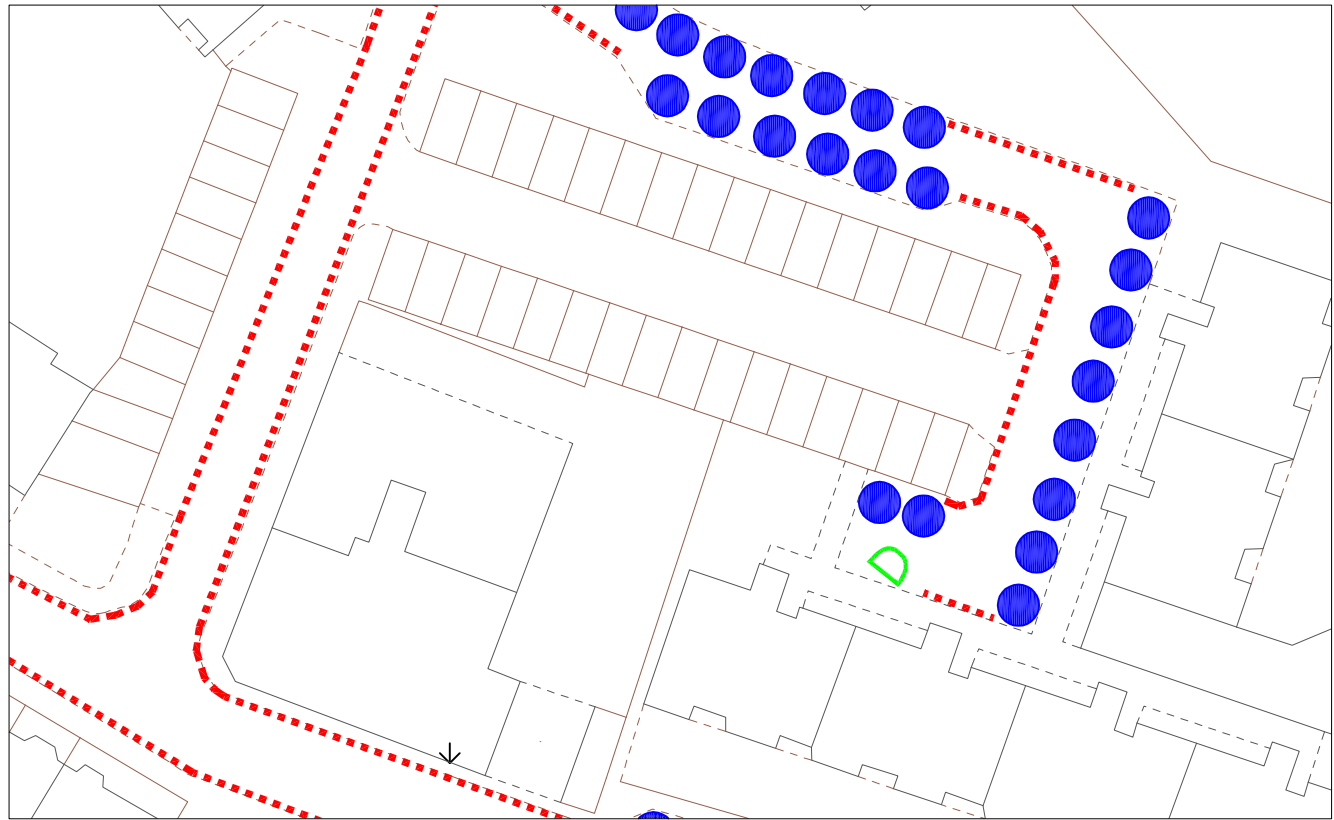

PROPOSED RESTRICTIONS

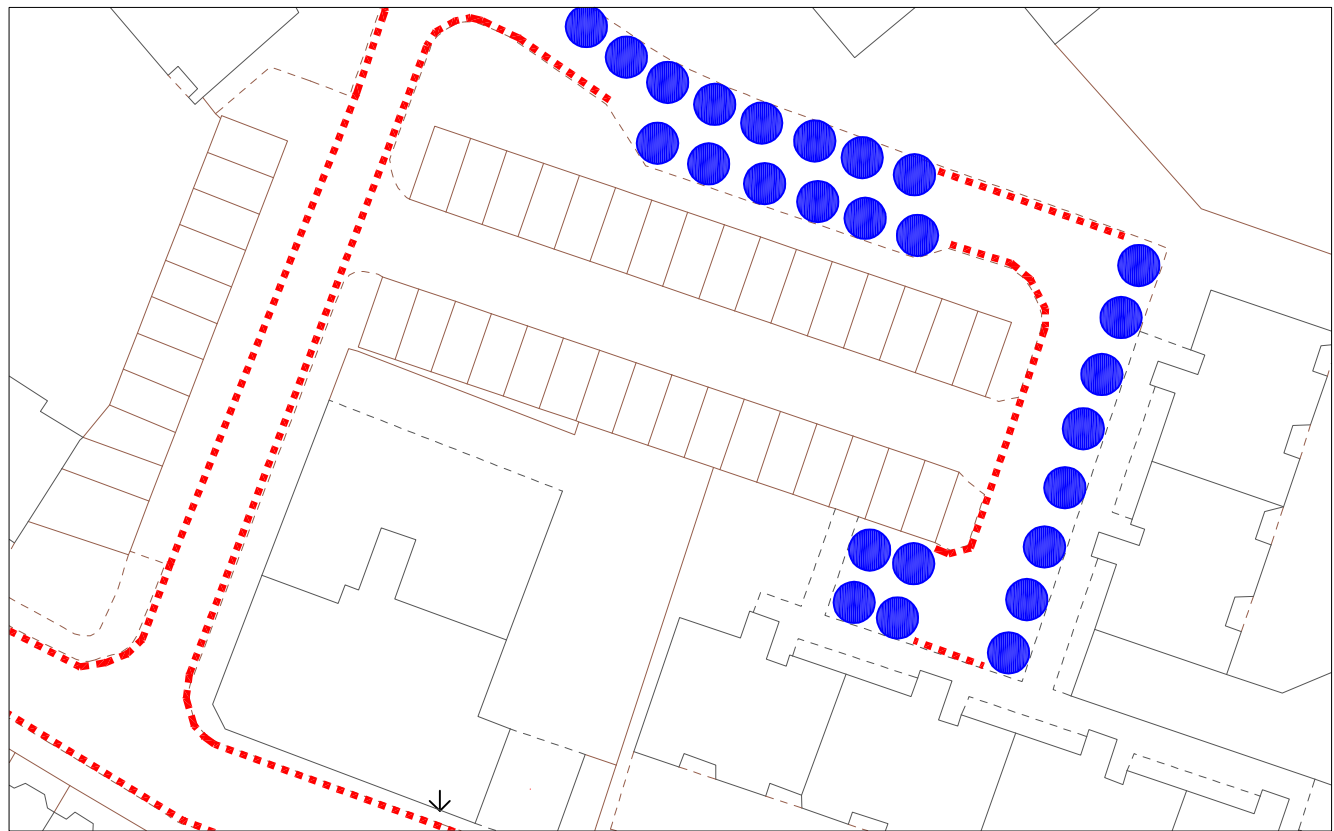

EXISTING RESTRICTIONS

PROPOSED VARIATION TO

HAMPSHIRE COUNTY COUNCIL

ROAD TRAFFIC REGULATION ACT 1984

THE HAMPSHIRE (VARIOUS ROADS, WINCHESTER) (PARKING PLACES AND RESTRICTION OF WAITING) (CONTROLLED ZONE) (CONSOLIDATION) ORDER 2010

STATEMENT OF REASONS FOR REVISION

The proposals are to address issues of non-blue badge holders parking in the existing advisory disabled bays. The introduction of enforceable blue badge holders only restrictions will resolve this issue.

EXISTING ITEMS TO BE DELETED

SCHEDULE I Pt XVIII

Echelon Parking Permit Holders Only 8.00am to 10.00pm Monday to Saturday

<u>Road Name</u>	<u>Side</u>	<u>Description</u>	<u>Area</u>	<u>Zone</u>
LAWN STREET	SOUTH- WEST	BETWEEN A POINT 66.5 METRES SOUTH OF ITS SOUTHERLY JUNCTION WITH GARDEN LANE AND A POINT 73.5 METRES SOUTH-WEST OF THAT JUNCTION.	I	N

NEW ITEMS

SCHEDULE I Pt XVIII

Echelon Parking Permit Holders Only 8.00am to 10.00pm Monday to Saturday

<u>Road Name</u>	<u>Side</u>	<u>Description</u>	<u>Area</u>	<u>Zone</u>
LAWN STREET	SOUTH- WEST	BETWEEN A POINT 66.5 METRES SOUTH OF ITS SOUTHERLY JUNCTION WITH GARDEN LANE AND A POINT 70.8 METRES SOUTH-WEST OF THAT JUNCTION.	I	N

SCHEDULE I Pt XXX

Echelon Parking Disabled Permit Holders Only

<u>Road Name</u>	<u>Side</u>	<u>Description</u>	<u>Area</u>	<u>Zone</u>
LAWN STREET	SOUTH- WEST	BETWEEN A POINT 70.8 METRES SOUTH OF ITS SOUTHERLY JUNCTION WITH GARDEN LANE AND A POINT 73.5 METRES SOUTH-WEST OF THAT JUNCTION.	I	N

WINCHESTER CITY COUNCIL

ROAD TRAFFIC REGULATION ACT 1984

THE HAMPSHIRE (VARIOUS ROADS WINCHESTER) (PARKING PLACES AND RESTRICTION OF WAITING) (CONTROLLED ZONE) (CONSOLIDATION) ORDER 2010 (VARIATION NO.32) ORDER 2015

Winchester City Council acting on behalf of Hampshire County Council in exercise of its powers under sections under Sections 1, 2 4,32,35,45,46,49,51 and 53 of the Road Traffic Regulation Act 1984 (" the Act"), as amended by the Road Traffic Regulation (Parking) Act 1986, Part IV of Schedule 9 to the Act , and of all other enabling powers, and after consultation with the Chief Officer of Police in accordance with Part III of Schedule 9 to the Act, hereby makes the following order :-

1. In this order the "Principal Order " means "The Hampshire (Various Roads Winchester) (Parking Places And Restriction Of Waiting) (Controlled Zone) (Consolidation) Order 2010 as amended.

2. The Principal Order shall have effect in that the items tabulated in Schedule 1 of this Order shall be removed from the Schedules specified of the Principal Order and the items tabulated in Schedule 2 to this order shall be inserted into the Schedules specified of the Principal Order

3. This order may be cited as "The Hampshire (Various Roads Winchester) (Parking Places And Restriction Of Waiting) (Controlled Zone) (Consolidation) Order 2010 (Variation No. 32) Order 2015 shall come into operation on the day of 2015

Schedule 1
(Items to be removed from the Principal Order)

ITEMS TO BE REMOVED FROM SCHEDULE I Pt XVIII

Echelon Parking Permit Holders Only 8.00am to 10.00pm Monday to Saturday

<u>Road Name</u>	<u>Side</u>	<u>Description</u>	<u>Area</u>	<u>Zone</u>
LAWN STREET	SOUTH- WEST	BETWEEN A POINT 66.5 METRES SOUTH OF ITS SOUTHERLY JUNCTION WITH GARDEN LANE AND A POINT 73.5 METRES SOUTH-WEST OF THAT JUNCTION.	I	N

Schedule 2
(Items to be inserted into the Principal Order)

TO BE INSERTED INTO SCHEDULE I Pt XVIII

Echelon Parking Permit Holders Only 8.00am to 10.00pm Monday to Saturday

<u>Road Name</u>	<u>Side</u>	<u>Description</u>	<u>Area</u>	<u>Zone</u>
LAWN STREET	SOUTH- WEST	BETWEEN A POINT 66.5 METRES SOUTH OF ITS SOUTHERLY JUNCTION WITH GARDEN LANE AND A POINT 70.8 METRES SOUTH-WEST OF THAT JUNCTION.	I	N

TO BE INSERTED INTO SCHEDULE I Pt XXX

Echelon Parking Disabled Permit Holders Only

<u>Road Name</u>	<u>Side</u>	<u>Description</u>	<u>Area</u>	<u>Zone</u>
LAWN STREET	SOUTH- WEST	BETWEEN A POINT 70.8 METRES SOUTH OF ITS SOUTHERLY JUNCTION WITH GARDEN LANE AND A POINT 73.5 METRES SOUTH-WEST OF THAT JUNCTION.	I	N

Given this day of 2015

THE COMMON SEAL OF WINCHESTER)
CITY COUNCIL was hereunto affixed)
in the presence of :-)