



BUSINESS AND PLANNING ACT 2020

APPLICATION FOR A PAVEMENT LICENCE

Winchester City Council has received an application from **The Little Kitchen Company** for a Pavement Licence under the Business and Planning Act 2020.

The application proposes to place furniture outside **Little Kitchen Bistro, 3A Stockbridge Road, Winchester, Hampshire, SO22 6RN**

Days/Times: Friday and Saturday 09:00 to 23:00 inclusive
Sunday to Thursday 09:00 to 17:00 inclusive

Type of Furniture: Maximum of five bistro tables with accompanying chairs

Use of Furniture: For consumption and service of food and drink

Any person who wishes to submit representations in connection with this application should send their representations in writing to licensing@winchester.gov.uk, to arrive no later than **11 October 2021**. Representations will be taken into consideration in the determination of the application.

Attached: Application form and site plan.

The applicant has also provided the following documents, which are available upon request: Copy of lease (proof of right to occupy); public liability insurance and frontager consent.

Briony Appletree

From: yourwinchester@winchester.gov.uk
Sent: 04 October 2021 13:24
To: Licensing
Subject: Your Winchester - A new Pavement Licence report has been submitted - CSC11445178

Categories:

Please be aware this email suggests that it has come from within your organisation, it was actually sent from an external source, and therefore may or may not be genuine. Should you have any concerns about the integrity of this email then please report it immediately to the IT Service Desk.



Hello Licensing,

Number CSC11445178
Type Pavement Licence

Customer Details

Name
Mobile Phone -
Home Phone -
Email Address -
Address United Kingdom

Information

Title
Mr

First Name
Christopher

Last Name
Bailey

Business Name (if applying as a business)
The Little Kitchen Company

Home or business address
Little Kitchen Company London Road Kings Worthy Winchester

Postcode
SO23 7QN

Telephone number

Email address

Name of Premises

Little Kitchen Bistro

Premises address

Little Kitchen Bistro 3A Stockbridge Road Winchester

Postcode

SO22 6RN

Type of premises

Licensed

Do you intend to place furniture on any street / area which is not directly in front of your premises?

No

Do you have a Premises Licence?

Yes

If yes, please provide the Premises Licence reference number

PREM792 20/00774/LAPRMN

Nature of interest in the business

The Little Kitchen Company

Name of freeholder

Address of freeholder

Post code

Days requested (e.g. Monday to Sunday)

Sunday to Thursday and Friday to Saturday

Times Requested (e.g. 11:00 to 18:00 each day)

0900 to 1700 Sunday to Thursday and 0900-2300 Friday to Saturday

Describe the details below

Up to five bistro-style tables with accompanying chairs.

Please describe the purpose for which the furniture will be used

For consumption and service of food/drink

Name of company providing public liability insurance cover

I have read and agree to the above declaration

I agree

Payment Selection

No	Product	Price	Quantity	Description	Reference	Total	Tax
1	Catering Furniture on Highway	100	1	Catering Furniture on Highway	The Little Kitchen Company	100	0

(temporary)
(1
Application)

Total Tax	0
Grand total	100

Make Payment

Transaction summary

Status	CONFIRM - (Payment received)
Amount	£100.00
Receipt number	
Authorisation code	

Attachment

Thank you for your enquiry. A member of the team will review your request and be in touch soon.

Thank you for using Your Winchester

If you would like further information about Your Winchester, or you would like to give us feedback, please email customerservice@winchester.gov.uk. For more information about Winchester City Council, please visit www.winchester.gov.uk.

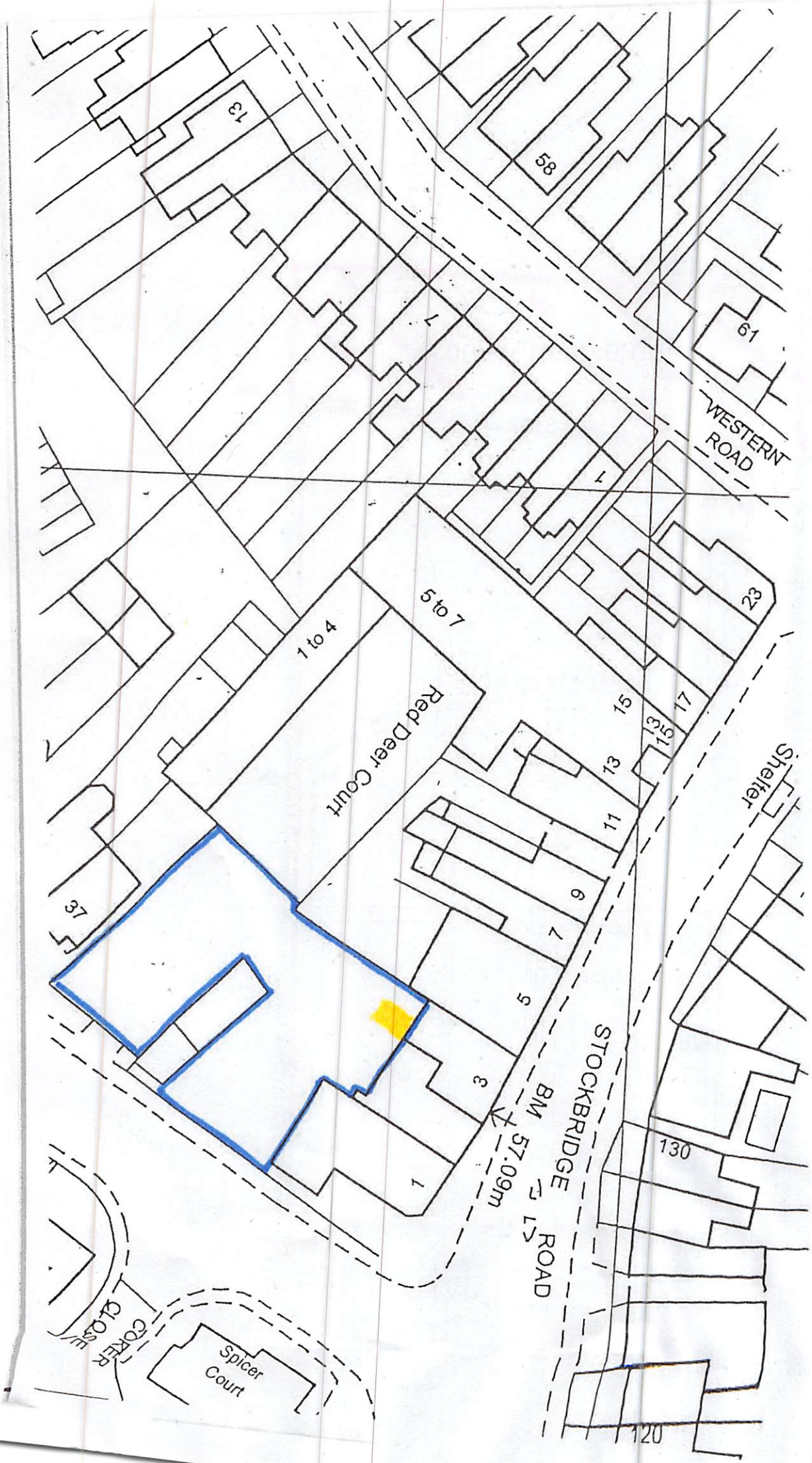

Scale 1:50m
 PLAN B

Joranne King

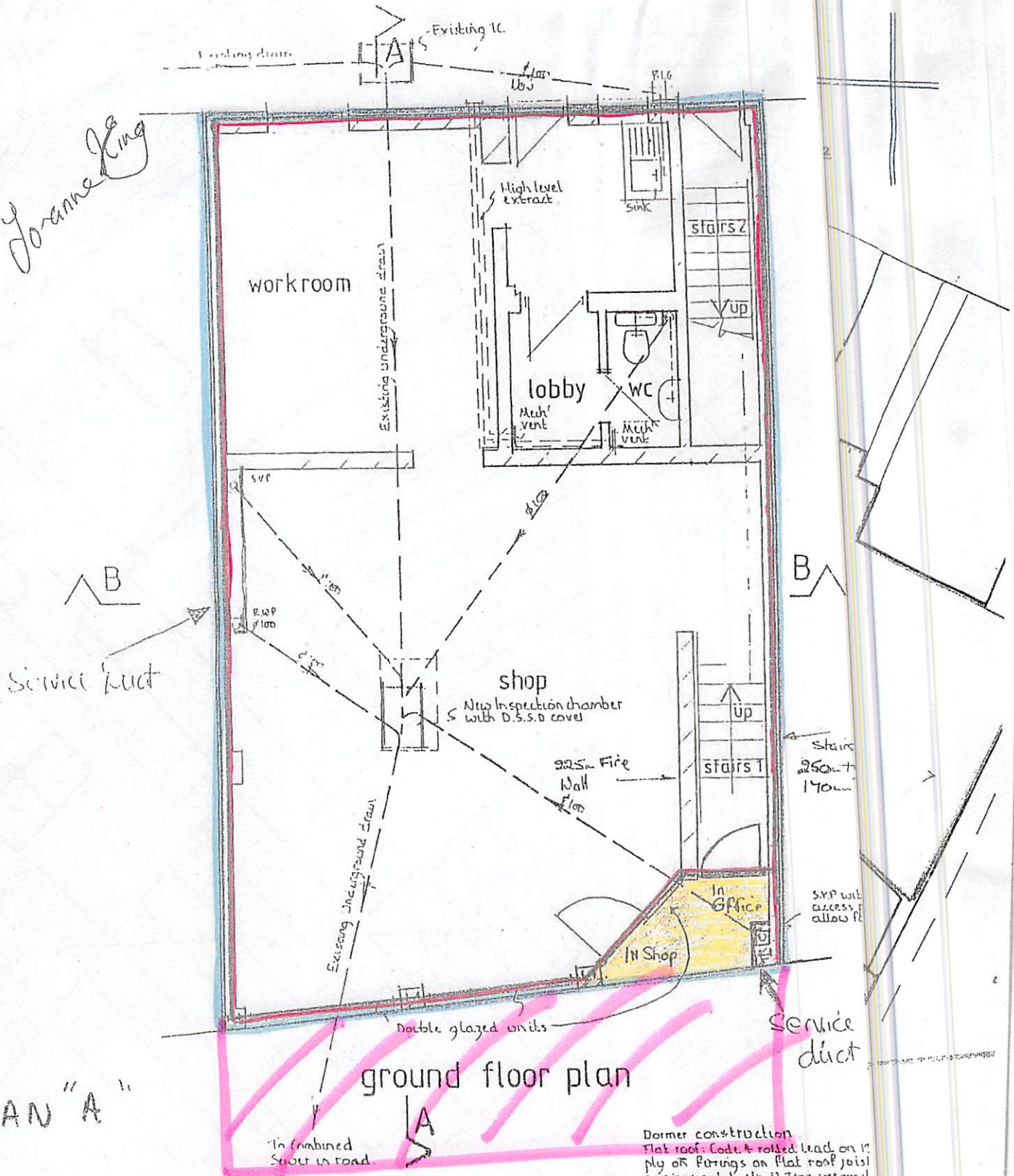

PLAN "A"

Storkbridge Road
Winchester Dec 89

DJS/HC/89/413

Dormer construction
Flat roof: Code 4 rolled lead on 12 ply OS fittings on flat roof joist engineers details. 12.7mm vapour & 100x100 s.w posts & doubled up windows checks. vertical pla treated s.w batters on felt to a framing 75mm polystyrene. In situ check plasterboard internal pan & soakers to be incorporated in

