

Winchester

City Council

BUSINESS AND PLANNING ACT 2020

APPLICATION FOR A PAVEMENT LICENCE

Winchester City Council has received an application from **Nando's Chickenland Ltd** for a Pavement Licence under the Business and Planning Act 2020.

The application proposes to place furniture outside **Unit 1, 12 - 15 High Street, Winchester, Hampshire SO23 9LA**

Days/Times: 09:00 and 23:00 Monday to Sunday inclusive

Type of Furniture: Tables, Chairs & Barriers

Use of Furniture: For consumption and service of food and drink.

Any person who wishes to submit representations in connection with this application should send their representations in writing to licensing@winchester.gov.uk, to arrive no later than **23 December 2024**. Representations will be taken into consideration in the determination of the application.

Attached: Application form and site plan.

The applicant has also provided the following documents, which are available upon request: Public Liability Insurance & Copy of Lease

Nick Lindner

From: yourwinchester@winchester.gov.uk
Sent: 09 December 2024 12:38
To: Licensing
Subject: Your Winchester - A new Pavement Licence report has been submitted - CSC22155923

Follow Up Flag: Follow up
Flag Status: Completed

Categories: Nick

Caution: This email originated from outside of the organisation. Do not click links or open attachments unless you recognise the sender and know the content is safe.



Hello Licensing,

A new service request has been submitted. Please review the below information.

Number
Type

CSC22155923
Pavement Licence

Customer Details

Name [REDACTED]
Mobile Phone [REDACTED]
Home Phone -
Email Address [REDACTED]
Address Qinetiq Haslar Haslar Road, Gosport, PO12 2AG, England, United Kingdom

Information

Title
Mr
First Name
Nando's Chickenland Ltd
Last Name
Nando's Chickenland Ltd
Business Name (if applying as a business)
Nando's Chickenland Ltd
Home or business address
Capricorn Administration Services Ltd, St. Marys House, 42 Vicarage Crescent, London, Greater London, SW11 3LD
Postcode
SW11 3Ld
Telephone number

██████████
Email address

Name of Premises

Nando's

Premises address

12-15 High Street

Postcode

so23 9la

Type of premises

restaurant

Do you intend to place furniture on any street / area which is not directly in front of your premises?
No

Do you have a Premises Licence?
Yes

If yes, please provide the Premises Licence reference number
PREM902

Nature of interest in the business
restaurant operator

Name of freeholder

Hasley Garton Property Investments Ltd

Address of freeholder

Woodhatch Place, 11 Cockshot Hill, Reigate, Surrey

Post code

RH2 8EF

Days requested (e.g. Monday to Sunday)

Monday to Sunday

Times Requested (e.g. 11:00 to 18:00 each day)

0900 to 2300 each day

Describe the details below

See attached plan for details. 4 tables, 8 chairs, two planters with barriers, one pot plant

Please describe the purpose for which the furniture will be used

for restaurant customers to consume their food and drink

Name of company providing public liability insurance cover

Aspen Insurance UK Ltd

I have read and agree to the above declaration

I agree

Payment Selection

No	Product	Price	Quantity	Description	Reference
1	Catering Furniture on Highway (temporary) (1 Application)	100	1	Catering Furniture on Highway	Nando's 12-15 High St
Make Payment					Total Tax
Transaction summary					Grand total

Status **CONFIRM - (Payment received)**

Amount £100.00

Receipt number ██████████

Authorisation code ██████████

Attachment

[Nando's PL Insurance 1 Dec 24 to 30 Nov 25.pdf \(Download\)](#)
[112_153_205D PROPOSED LICENSING PLAN.pdf \(Download\)](#)
[Winchester details of frontagers.docx \(Download\)](#)

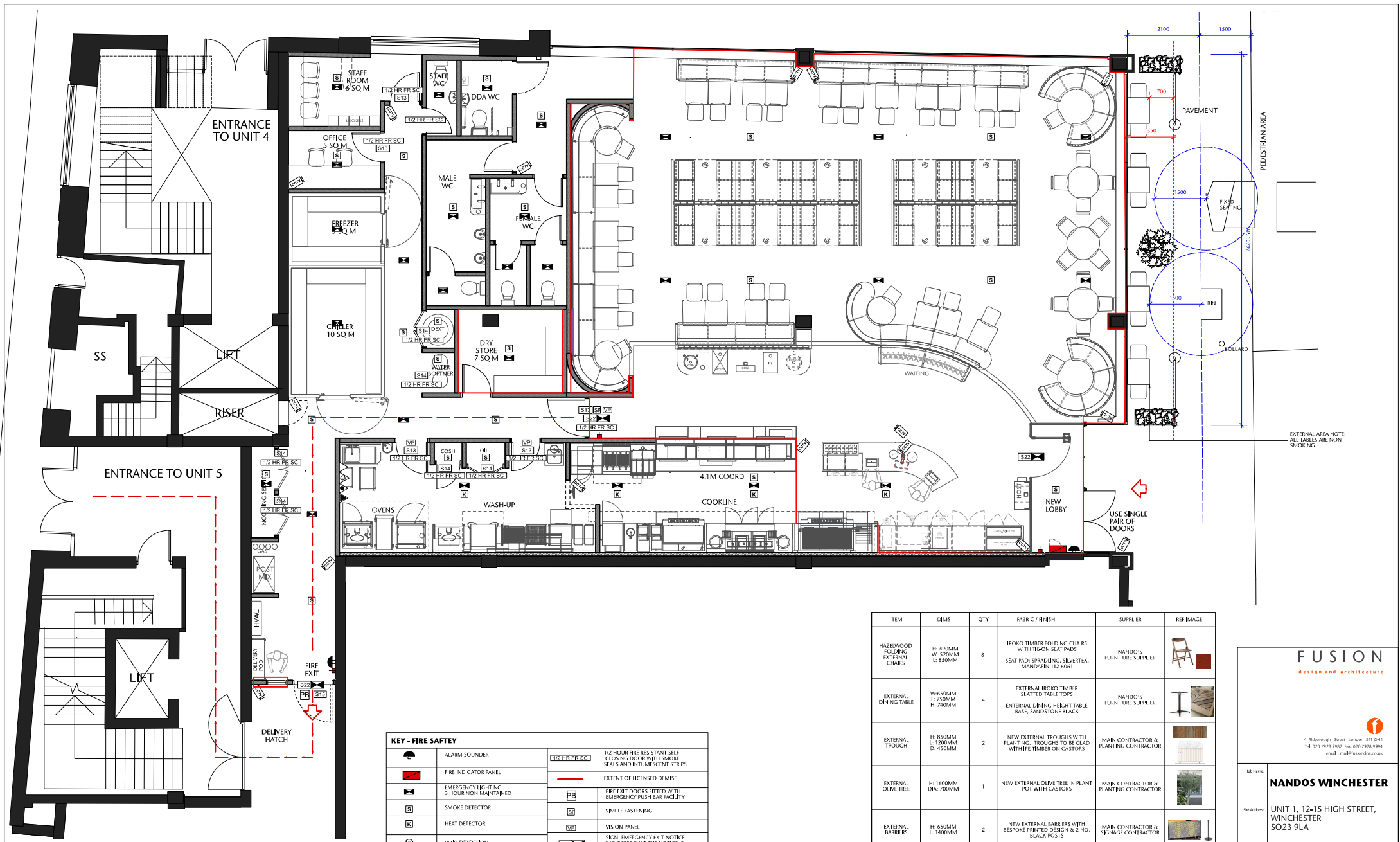

EXTERNAL AREA NOTE:
ALL TABLES ARE NON-SMOKING

KEY - FIRE SAFETY		
	ALARM SOUNDER	1/2 HR FR SC
	FIRE INDICATOR PANEL	1/2 HR FR SC
	EMERGENCY LIGHTING 3 HOUR NON MAIN PAINED	PE
	SMOKE DETECTOR	S
	HEAT DETECTOR	K
	VOID DETECTION	VP
	CO2 EXTINGUISHER	S13
	FOAM EXTINGUISHER	S14
	WATER EXTINGUISHER	S15
	WET CHEMICAL EXTINGUISHER	S16
	CALL POINT	CP
	FIRE BLANKET	CB
	1/2 HOUR FIRE RESISTANT SELF CLOSING DOOR WITH SMOKE SEALS AND INTUMESCENT STRIPS	1/2 HR FR SC
	FIRE EXIT DOORS FITTED WITH EMERGENCY PUSH BAR FACILITY	PE
	SIMPLE FASTENING	S
	VISION PANEL	VP
	SIGN - EMERGENCY EXIT NOTICE INDICATES THAT THE NOTICE IS INTERNALLY ILLUMINATED	S22
	SIGN - FIRE DOOR KEEP SHUT	S13
	SIGN - FIRE DOOR KEEP LOCKED	S14
	SIGN - FIRE DOOR KEEP CLEAR	S15
	POINT OF CUSTOMER ACCESS	CP
	CCTV CAMERA - WALL MOUNTED	CC
	FIRE ESCAPE ROUTE	---

ITEM	DIMS	QTY	FABRIC / FINISH	SUPPLIER	REF IMAGE
HAZELWOOD FOLDING EXTERNAL CHAIRS	H: 490MM W: 520MM L: 830MM	8	IROKO TIMBER FOLDING CHAIRS WITH IROKO SEAT PADS SEAT PAD: SPRADLING, SILVERTEX, MANDARIN 112-6061	NANDO'S FURNITURE SUPPLIER	
EXTERNAL DINING TABLE	W: 650MM L: 750MM H: 710MM	4	EXTERNAL IROKO TIMBER SLATTED TABLE TOP'S EXTERNAL DINING HEIGHT TABLE BASE, SANSKONIC BLACK	NANDO'S FURNITURE SUPPLIER	
EXTERNAL TROUGH	H: 800MM L: 1000MM D: 450MM	2	NEW EXTERNAL TROUGH'S WITH PLANTING TROUGH'S TO BE CLAD WITH IPE TIMBER ON CASTORS	MAIN CONTRACTOR & PLANTING CONTRACTOR	
EXTERNAL OLIVE TREE	H: 1600MM DIA: 700MM	1	NEW EXTERNAL OLIVE TREE IN PLANT POT WITH CASTORS	MAIN CONTRACTOR & PLANTING CONTRACTOR	
EXTERNAL BARRIERS	H: 650MM L: 1400MM	2	NEW EXTERNAL BARRIERS WITH BESPOKE PRINTED DESIGN & 2 NO. BLACK POSTS	MAIN CONTRACTOR & SIGNAGE CONTRACTOR	

FUSION
design and architecture

4 Ribborough Street London SE11 6HE
Tel: 020 7978 9987 Fax: 020 7978 9991
email: mail@fusion.co.uk

Job Name: **NANDOS WINCHESTER**

Site Address: **UNIT 1, 12-15 HIGH STREET, WINCHESTER SO23 9LA**

Doc Name: **PROPOSED LICENSING PLAN**

Status: **FOR INFORMATION**

Drawn by: EM/SS Checked by: MC

Scale: 1:100 @ A3 Date: 09.04.24

Project No: **112/153 205** **D**

01 PROPOSED GF LICENSING PLAN
SCALE 1:50@A1

Notes
This drawing should not be scaled. The contractor is to verify all dimensions and conditions on site. This drawing is the property of Fusion and they reserve the copyright. It is issued on the understanding that it will not be copied, reproduced or displayed in whole or in part to any unauthorised party without written permission from Fusion.

D	03.12.24	NOTE & DIMENSION ADDED
C	29.11.24	EXTERNAL FURNITURE SPECS UPDATED
E	26.11.24	EXTERNAL LICENSING LAYOUT AMENDED
A	18.03.24	LICENSING AREA AMENDED & EXTERNAL SEATING AREA SHOWN

