

WINCHESTER CITY COUNCIL

TOWN AND COUNTRY PLANNING ACT 1990 - SECTION 257

The Winchester City (Parish of Kings Worthy)
(Part of Unrecorded Footpath Burnet Lane)
Stopping Up No 2 Order 2019

This Order is made by Winchester City Council under section 257 of the Town and Country Planning Act 1990 because it is satisfied that it is necessary to divert part of the footpath to which this Order relates in order to enable development to be carried out in accordance with planning permission granted under Part III of the Town and Country Planning Act 1990 under planning reference 19/00048/FUL at Land off Burnet Lane, Kings Worthy, Hampshire.

BY THIS ORDER

1. The section of the footpath over the land shown by a bold black line on the attached map and described in Part 1 of the Schedule to this Order shall be stopped up as provided below.
2. The stopping up of the part of the footpath shall have effect on the confirmation of this Order.
3. The applicant is hereby required to pay the cost of stopping up the sections of footpath referred to in Article 1 above.

Given under the Common Seal of Winchester City Council this 25th day of

NOVEMBER 2019

**THE COMMON SEAL of
WINCHESTER CITY COUNCIL**

was hereunto affixed

in the presence of

~~Interim Service Lead - Legal~~

E.M. Scott

Authorised Officer



SCHEDULE

Part 1

Description of site of sections of existing path

The sections of footpath shown running W2-X2 on the attached map having an overall distance of 77.9 metres and a width of circa 1 metre

| | Length (metres) | Width (metres) | Terminal points (OS grid reference points) | |
|---|--------------------|-------------------|--|-----------------------|
| | | | From | To |
| 1 | 77.9 | 1 | W2: E448,695-N133,651 | X2: E448,685-N133,575 |

| ROUTE DESCRIPTION | REFERENCE POINTS | ROUTE TREATMENT | LENGTH (m) |
|-------------------|------------------|-----------------|------------|
| C2 | W2 to X2 | DELETE | 77.9 |



| TOPFIELD FOOTPATH COORDINATE TABLE | | |
|------------------------------------|----------------|----------------|
| POINT | EASTING | NORTHING |
| W2 | 448685665.3435 | 133651844.1367 |
| X2 | 448885443.0189 | 133575704.5361 |

DMMO 1180 - Location of claimed paths

— C2 - PATH TO BE DELETED

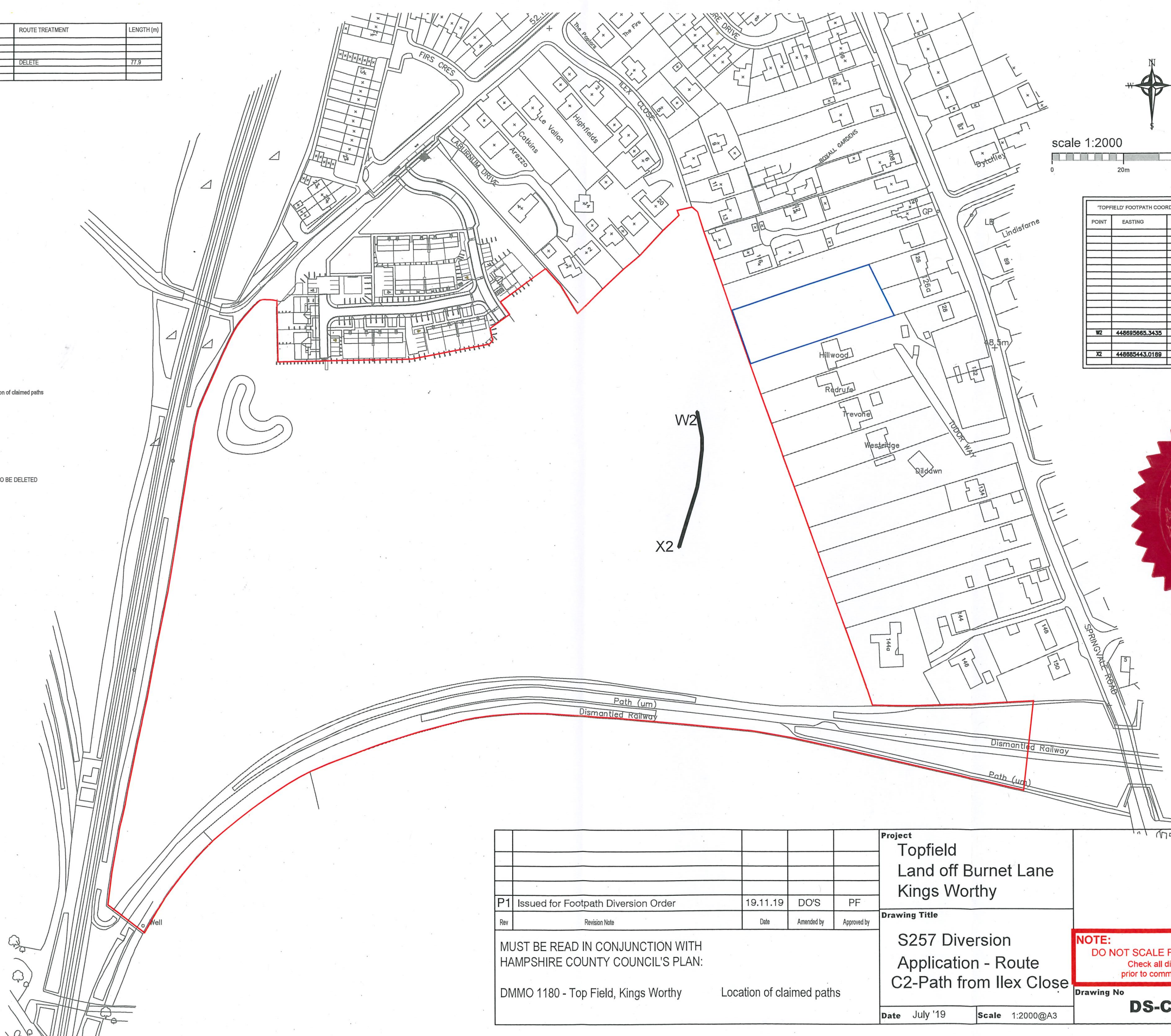

| | | | | | | |
|---|---------------|------|------------|-------------|--|---------|
| | | | | | Project Topfield Land off Burnet Lane Kings Worthy | |
| P1 Issued for Footpath Diversion Order | | | | | 19.11.19 | DO'S PF |
| Rev | Revision Note | Date | Amended by | Approved by | Drawing Title S257 Diversion Application - Route C2-Path from Ilex Close | |
| MUST BE READ IN CONJUNCTION WITH HAMPSHIRE COUNTY COUNCIL'S PLAN: DMMO 1180 - Top Field, Kings Worthy | | | | | Date July '19 | |
| Location of claimed paths | | | | | Scale 1:2000@A3 | |
| | | | | | <p>NOTE: DO NOT SCALE FROM THIS DRAWING Check all dimensions on site prior to commencement of works</p> | |
| | | | | | Drawing No DS-C1777-305-P1 | |