

WINCHESTER CITY COUNCIL

TOWN AND COUNTRY PLANNING ACT 1990 - SECTION 257

The Winchester City (Parish of Kings Worthy)
(Part of Unrecorded Footpath Burnet Lane)
Stopping Up Order 2019

This Order is made by Winchester City Council under section 257 of the Town and Country Planning Act 1990 because it is satisfied that it is necessary to divert part of the footpath to which this Order relates in order to enable development to be carried out in accordance with planning permission granted under Part III of the Town and Country Planning Act 1990 under planning reference 19/00048/OUT at Land off Burnet Lane, Kings Worthy, Hampshire.

BY THIS ORDER

1. The section of the footpath over the land shown by a bold black line on the attached map and described in Part 1 of the Schedule to this Order shall be stopped up as provided below.
2. The stopping up of the part of the footpath shall have effect on the confirmation of this Order.
3. The applicant is hereby required to pay the cost of stopping up the sections of footpath referred to in Article 1 above.

Given under the Common Seal of Winchester City Council this 25th day of

November 2019

**THE COMMON SEAL of
WINCHESTER CITY COUNCIL**

was hereunto affixed

in the presence of

~~Interim Service Lead - Legal~~

E. M. Scott

Authorized Officer



SCHEDULE

Part 1

Description of site of sections of existing path

The sections of footpath shown running W1-X1 on the attached map having an overall distance of 61.3 metres and a width of circa 1 metre

	Length (metres)	Width (metres)	Terminal points (OS grid reference points)	
			From	To
1	61.3	1	W1: E448,661-N133,712	X1: E448,603-N133,692

ROUTE DESCRIPTION	REFERENCE POINTS	ROUTE TREATMENT	LENGTH (m)
C1	W1 to X1	DELETE	61.3

DMMO 1180 - Location of claimed paths

— C1 - FOOTPATH TO BE DELETED

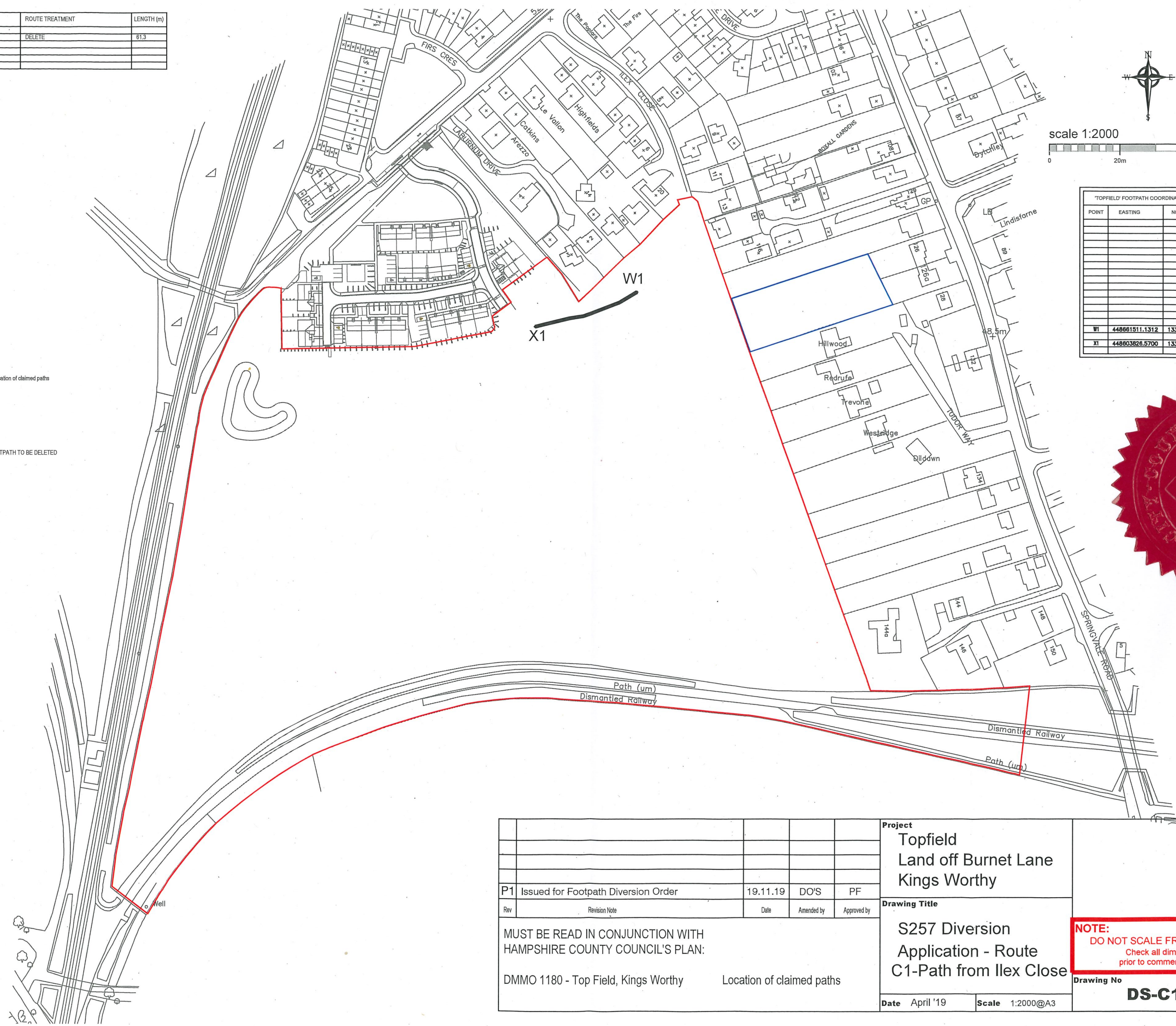

scale 1:2000

0 20m 40m 60m

TOPFIELD FOOTPATH COORDINATE TABLE		
POINT	EASTING	NORTHING
W1	448861511.1312	133712025.7570
X1	448803826.5700	133692449.2955



EMS 2017

				Project Topfield Land off Burnet Lane Kings Worthy	
				Drawing Title S257 Diversion Application - Route C1-Path from Ilex Close	
MUST BE READ IN CONJUNCTION WITH HAMPSHIRE COUNTY COUNCIL'S PLAN: DMMO 1180 - Top Field, Kings Worthy				Date April '19	
Location of claimed paths				Scale 1:2000@A3	
				NOTE: DO NOT SCALE FROM THIS DRAWING Check all dimensions on site prior to commencement of works	
				Drawing No DS-C1777-303-P1	

12.9